BUNDABERG REGIONAL

Final Electoral Divisions

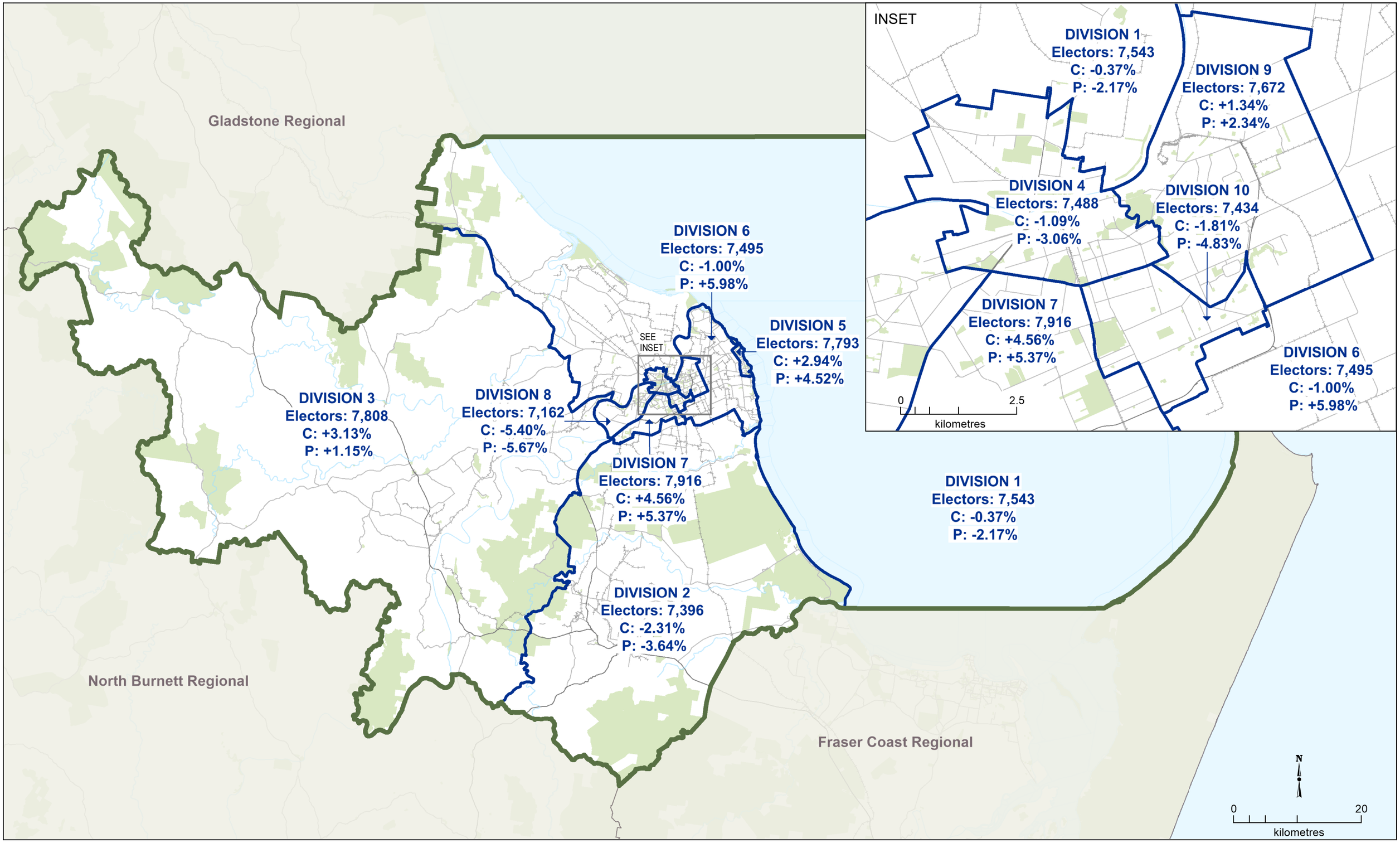

This product was created using datasets from various authoritative sources and is intended as a guide only to display final divisional boundaries. Deviation of elector enrollment from the average is referenced as C (Current - 2023) and P (Projected - 2028).

© The State of Queensland - 1995-2023 (Department of Resources), © Electoral Commission of Queensland 2023, Creative Commons (CC BY)