

Commencing at the intersection of the Bruce Highway and Nambour Connection Road, Forest Glen, and bounded thence by that road, Woombye Montville Road and Taintons Road westerly, north-westerly, south-westerly, again south-westerly, north-westerly and westerly to the North Coast Railway, by that railway and Jubilee Drive generally southerly, north-westerly and westerly to the western boundary of Lot 1 on plan RP1576170, by that boundary and the northern and south-western boundaries of Lot 5 on plan SP109948 southerly, westerly and south-easterly to Payter Creek, by that creek upwards to Old Bowling Green Road, by that road, Woombye Montville Road, Montville Road and Razorback Road easterly, south-easterly, generally south-westerly, north-westerly and south-westerly to the western boundary of Lot 1 on plan RP162536, by that boundary and the eastern boundary of Lot 7 on plan RP848443 northerly to an unnamed road forming the eastern boundary of Lot 1 on plan SP121137, by that road and the southern and western boundaries of the afore-mentioned lot southerly, westerly and northerly to the southern boundary of Lot 2 on plan SP121137, by that boundary, the eastern and southern boundaries of Lot 3 on plan SP159183 and the eastern and south-western boundaries of Lot 5 on plan RP120600 westerly, southerly, again westerly, southerly and north-westerly to Montville Mapleton Road, by that road north-westerly and northerly to the western boundary of Lot 2 on plan RP45953, by that boundary, the western and northern boundaries of Lot 1 on plan RP45953 and the western boundaries of Lots 6 and 5 on plan RP26686 northerly to again Montville Mapleton Road, by that road north-easterly to the western boundary of Lot 4 on plan RP26686, by that boundary, the western boundary of Lot 22 on plan SP16816, the eastern boundary of Lot 1 on plan C311220 and the southern boundary of Lot 4 on plan RP088886 north-easterly, northerly, easterly, again northerly and westerly to the southern boundary of Division 10 of the Regional Council of the Sunshine Coast at Philips Road, by that boundary and the boundary of the Regional Council of Somerset generally westerly, south-westerly and north-westerly to the eastern boundary of Lot 792 on plan AP6235, by that boundary generally northerly and north-westerly to again the boundary of the Regional Council of Somerset, by that boundary and the boundary of the Regional Council of Gympie generally northerly, easterly, north-easterly and again northerly to the Bruce Highway, by that highway, Cooroy Connection Road and an unnamed road forming the northern boundaries of Lots 1, 2 and 3 on plan RP62537 and abutting the southern boundary of the North Coast Railway generally easterly to Six Mile Creek, by that creek downwards to the northern boundary of Lot 11 on plan SP161946, by that boundary and the eastern boundary of that lot, the western boundary of Lot 12 on plan SP103944, the western and southern boundaries of Lot 1 on plan RP852009 and Lot 2 on plan RP852046, by that highway south-westerly to a point west of the western termination of Wegners Road, by a line crossing the North Coast Railway and North Arm Road to Wegners Road, by that road, Seb Road and Verrierdale Forest Road easterly, generally northerly and again easterly to an unnamed road intersecting Lot 351 on plan AP6236, by that road north-easterly to Verrierdale Road, by that road, Doonan Bridge East Road and Heron Road generally easterly and south-easterly to Ridges Boulevard by that boulevard, Peregian Springs Drive and the Sunshine Motorway north-easterly and generally southerly to the Maroochy River, by that river and Petrie Creek upwards to the western boundary of Lot 1 on plan RP814385, by that boundary southerly to the Bruce Highway, and by that highway south-easterly to the point of commencement.

Electoral Act 1992
 MAP SHOWING THE BOUNDARY FOR THE
QUEENSLAND ELECTORAL DISTRICT OF
NICKLIN

Boundary of Electoral District shown thus 

District boundaries follow the centre line of the feature along which they are aligned unless otherwise indicated.

Produced by the Department of Natural Resources and Water, Queensland, for the Queensland Redistribution Commission.

© The State of Queensland, Department of Natural Resources and Water, 2008

1:60 000
 KILOMETRES

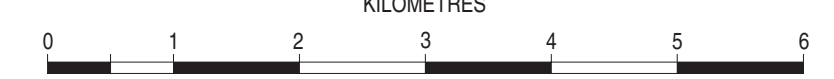
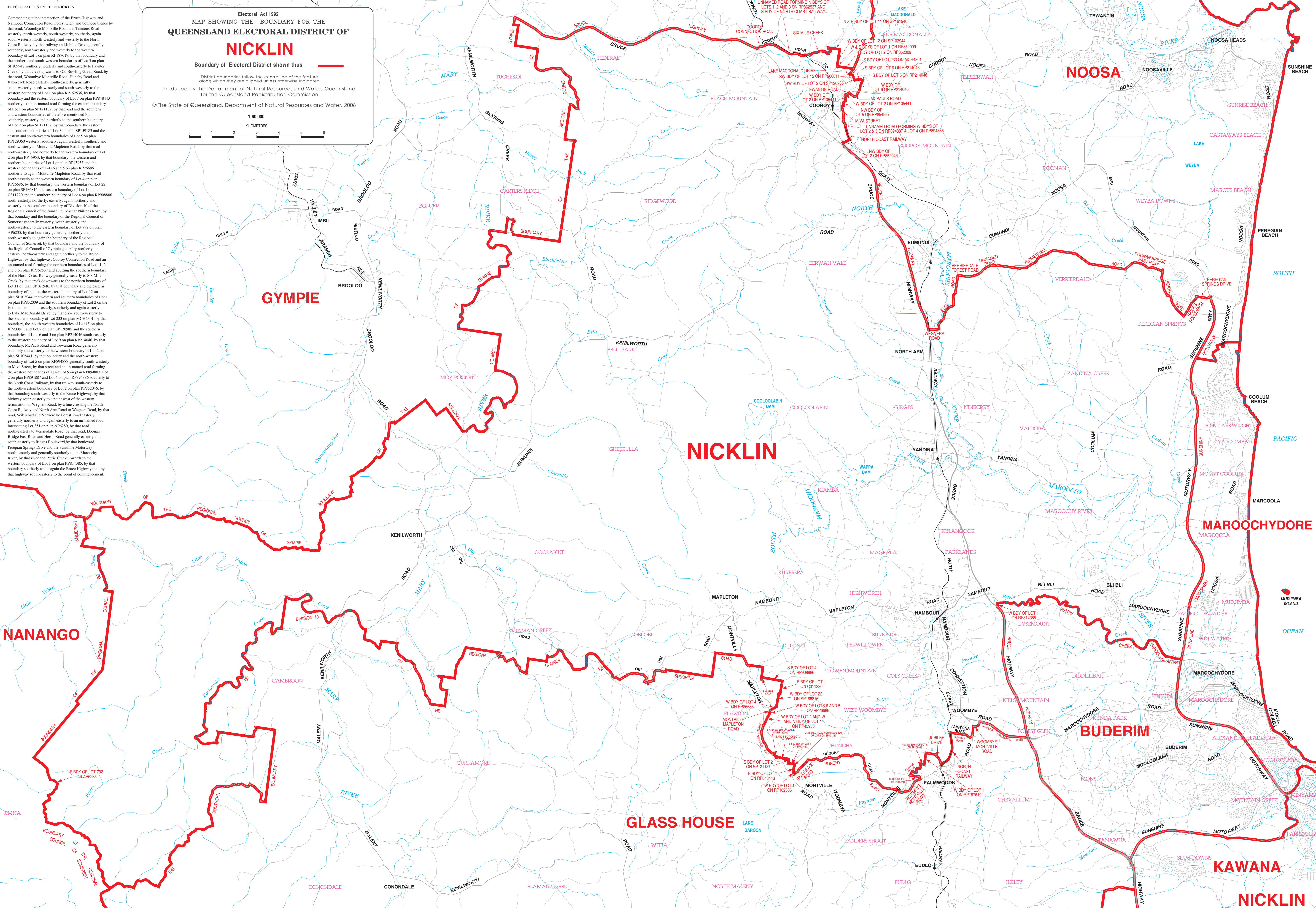
NANANGO

GYMPIE

NICKLIN

NOOSA

MAROOCHYDORE

GLASS HOUSE

BUDERIM

KAWANA

NICKLIN