GLADSTONE
STATE ELECTORAL DISTRICT

ECQ ELECTORAL COMMISSION QUEENSLAND

Boundary of Electoral District

The digital GIS data is available FREE to download from Queensland Spatial Catalogue (QSpatial) at http://qldspatial.information.qld.gov.au/catalogue/

0 5 kilometres

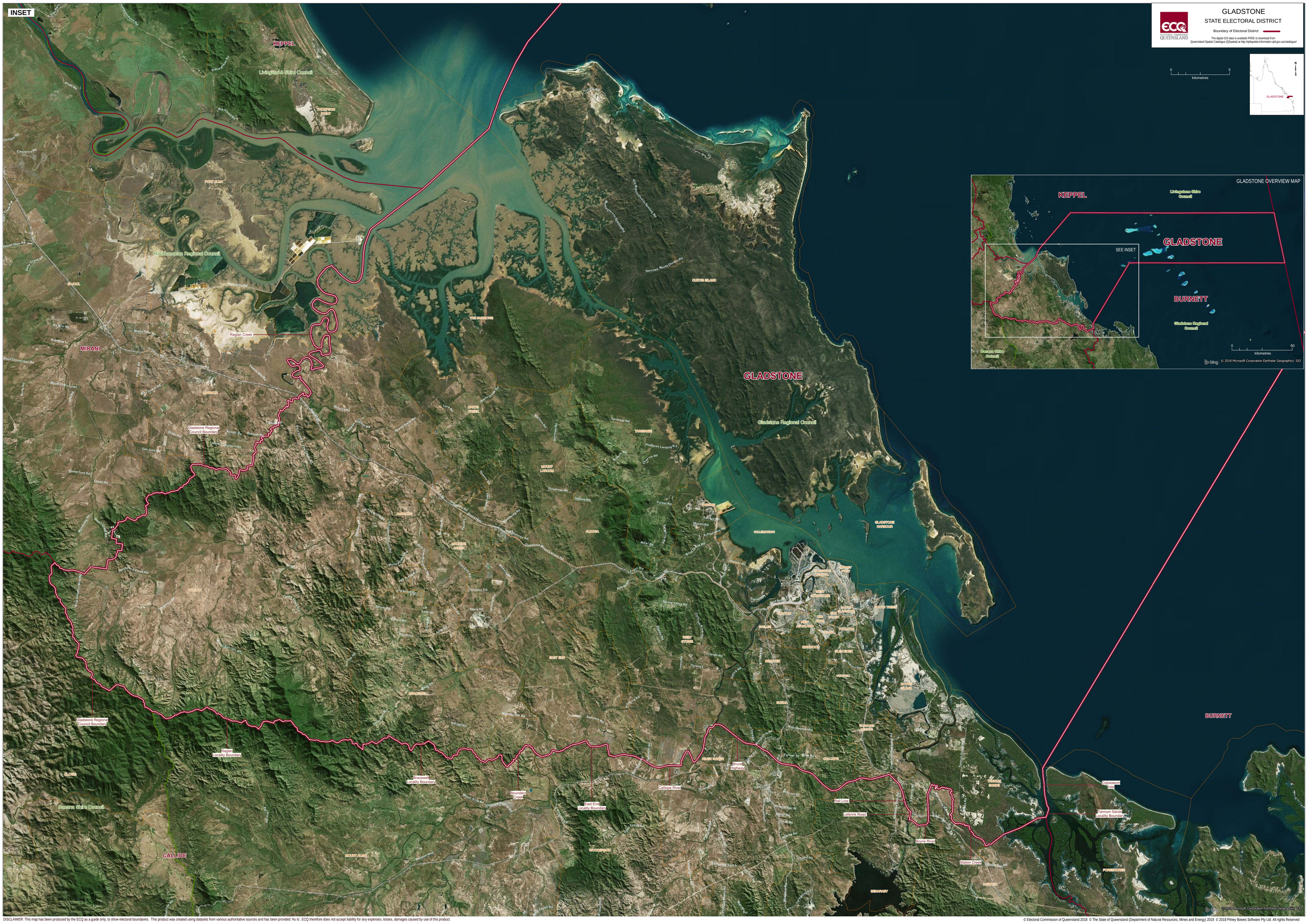

DISCLAIMER: This map has been produced by the ECQ as a guide only, to show electoral boundaries. This product was created using datasets from various authoritative sources and has been provided 'As Is'. ECQ therefore does not accept liability for any expenses, losses, damages caused by use of this product.

© Electoral Commission of Queensland 2018 © The State of Queensland (Department of Natural Resources, Mines and Energy) 2018 © 2018 Pitney Bowes Software Pty Ltd. All rights Reserved