

ELECTORAL DISTRICT OF GREGORY

Commencing on the boundary of the State of Queensland at the north-western corner of the Shire of Bulloo and bounded thence by that state boundary northwesterly and westerly to the boundary of the Shire of Barcoo, by that boundary, the boundary of the Regional Council of Longreach and the boundary of the Regional Council of Barcaldine generally northerly, north-easterly and south-easterly to Dundas Creek, by that creek downwards to Laglan Lou Park Road, by that road, Clermont Laglan Road and an un-named road intersecting Lot 5 on plan RU73 generally south-easterly, easterly and again south-easterly to Mistake Creek, by that creek downwards and Mielere Creek upwards to Frankfield Road, by that road and Gregory Developmental Road generally easterly and south-easterly to the south-western boundary of Lot 23 on plan CLM340, by that boundary and the southern boundary of that lot south-easterly and easterly to Ladies Mile Road, by that road, Ken Logan Road and an un-named road forming the north-western boundary of Lot 16 on plan CLM212 easterly and generally north-easterly to the north-western boundary of Lot 14 on plan CLM259, by that boundary and the northern boundary of that lot, the south-western boundary of Lot 3 on plan RP617007 and the southern boundary of Lot 7 on plan RP611315 generally north-easterly, south-easterly, again north-easterly and south-easterly to the western boundary of Lot 16 on plan DC126, by that boundary and the southern and south-eastern boundaries of that lot southerly, south-easterly and north-easterly to the Peak Downs Highway, by that road north-easterly to the northern boundary of Lot 7 on plan SP103928, by that boundary and the road intersecting that lot generally easterly and south-easterly to the north-western boundary of Lot 4 on plan C409, by that boundary and the north-western and south-western boundaries of Lot 5 on plan C4010 south-westerly and south-easterly to Peak Range at the northern corner of Lot 202 on plan NPW394, by that range south-easterly to the northern corner of Lot 10 on plan CLM635, by the north-eastern boundaries of that lot generally south-easterly to the boundary of the Regional Council of Central Highlands at the northern most corner of Lot 1584 on plan PH1998, by that boundary generally south-easterly to the south-eastern boundary of Lot 21 on plan FTY1202, by that boundary and the south-western and western boundary of Lot 1 on CNS334 north-easterly, north-westerly and northerly to Boondandara Capella Road, by that road generally north-easterly to the western boundary of Lot 51 on plan CNS14, by that boundary and the northern and eastern boundaries of that lot northerly, easterly and southerly to an un-named road intersecting Lot 1 on plan CNS334, by that road and its continuation intersecting Lot 2 on plan CNS13, Lots 3 and 5 on plan RP04207 and Lot 4 on plan SP109240 easterly to Barwon Park Middlemount Road, by that road and Fosligh Road south-easterly and generally northerly to the southern boundary of Lot 2 on plan ROP184, by that boundary and the eastern boundary of that lot easterly and northerly to Fitzroy Developmental Road, by that road south-easterly to the boundary of the Regional Council of Central Highlands, by that boundary generally south-easterly, south-westerly and north-westerly to the boundary of the Shire of Maruch, by that boundary and the boundary of the Shire of Paroo generally south-westerly, southerly and again south-westerly to the boundary of the Shire of Bulloo; and by that boundary north-westerly to the point of commencement.

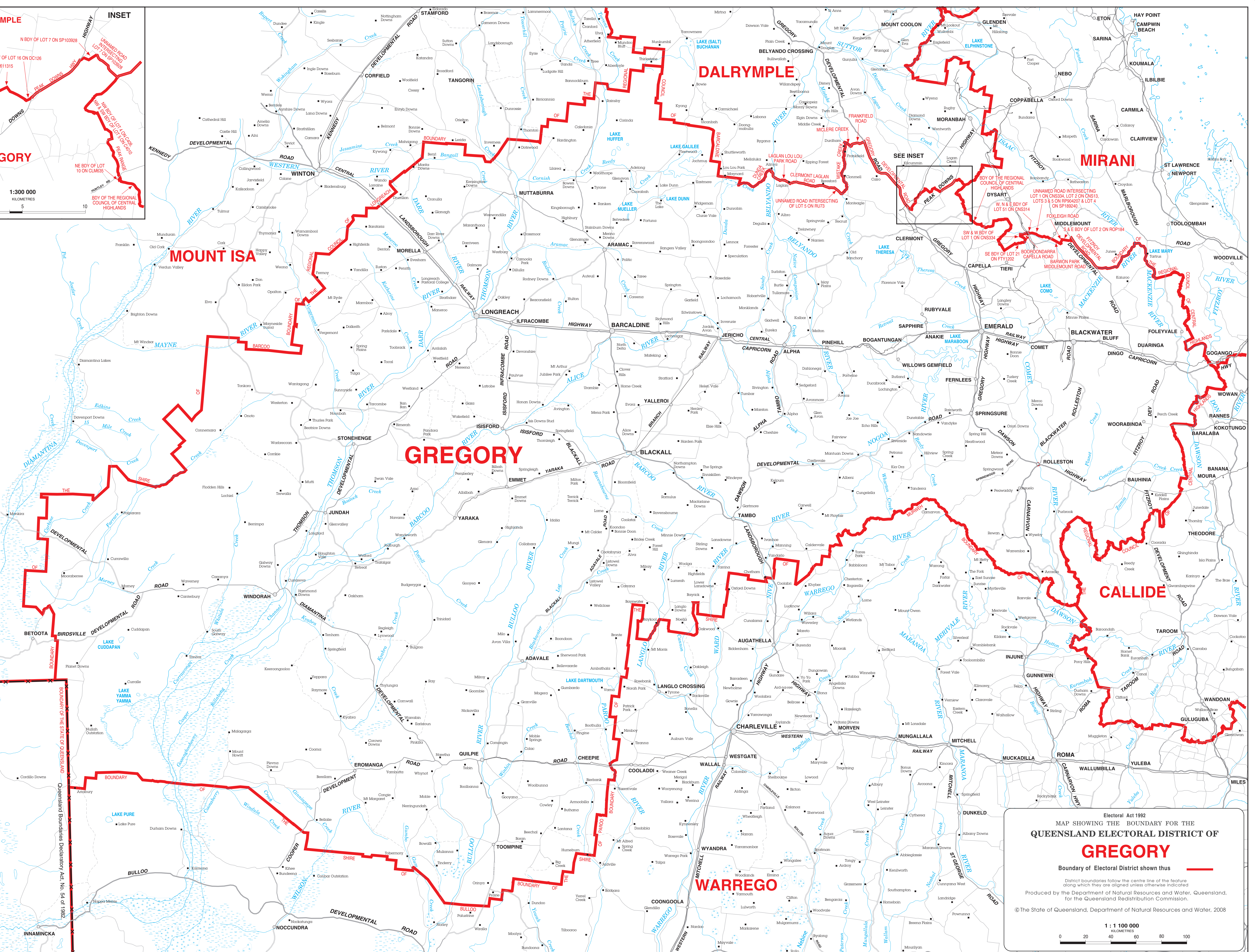
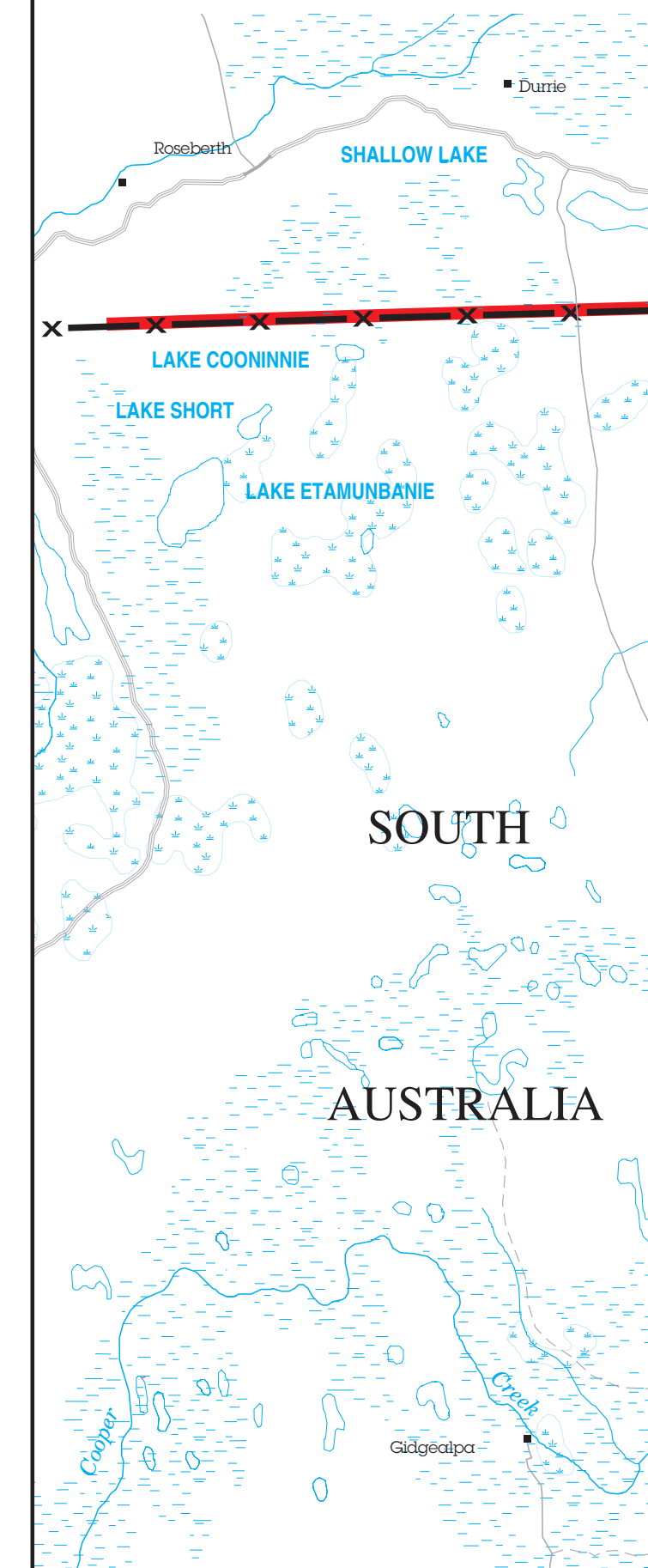

Electoral Act 1992  
 MAP SHOWING THE BOUNDARY FOR THE  
**QUEENSLAND ELECTORAL DISTRICT OF GREGORY**  
 Boundary of Electoral District shown thus ——  
 District boundaries follow the centre line of the feature along which they are aligned unless otherwise indicated.  
 Produced by the Department of Natural Resources and Water, Queensland, for the Queensland Redistribution Commission.  
 © The State of Queensland, Department of Natural Resources and Water, 2008  
 1 : 1 100 000  
 0 20 40 60 80 100  
 KILOMETRES