

Commencing at the junction of the northern boundary of the Regional Council of Scenic Rim and the Cunningham Highway near Mutdapilly and bounded thence by that highway southerly to Willmotts Road, by that road, Charles Chauvel Drive and an unnamed road, easterly and southerly to Warroolaba Creek, by that creek upwards to again Charles Chauvel Drive, by that drive southerly to Warrill Creek, by that creek upwards to the southern boundary of Lot 4 on RP28761, by that boundary and the southern boundary of Lot 2 on RP172180, generally easterly to Wilsons Plains Road, by that road, Teatre Road and Greenwood Road, northerly and easterly to the northern boundary of Lot 113 on CH3160, by that boundary and the northern boundary of Lot 95 on CH3160 easterly to Forsyths Road, by that road northerly to the northern boundary of Lot 102 on CH3160, by that boundary and the northern boundary of Lots 2 and 1 on RP28783, easterly to Limestone Ridges Road, by that road and Washpool Road, northerly, easterly and south easterly to the northern boundary of Lot 76 on SP131580, by that boundary and the northern boundaries of Lot 12 on RP859737 and Lot 79 on CH31549, easterly, northerly and again easterly to the western boundary of Lot 168 on CH312039, by that boundary and the southern boundary of that lot, the northern, eastern and southern boundaries of Lot 167 on CH312112, the northern and western boundaries of Lot 291 on W311824, and the western boundary of Lot 1 on RP53249, southerly, easterly, southerly, westerly and again southerly to the north-west corner of Lot 40 on RP809310, by the western and southern boundaries of that lot, the eastern boundary of Lot 1 on RP173595, the northern, western and southern boundaries of Lot 286 on W312555, and the southern and western boundaries of Lot 269 on W312014, southerly, easterly, again southerly, westerly, again southerly and easterly, and again southerly to the northern boundary of Lot 53 on W312553, by the northern, western and southern boundaries of that lot, westerly, southerly, easterly and again southerly to the north-west corner of Lot 266 on W312066, by the western and southern boundaries of that lot, the southern boundary of Lot 261 on W312183, Lot 12 on RP864348, Lot 11 on RP864347, Lot 16 on RP866767 and Lot 45 on W312534, southerly and generally easterly to the western boundary of Lot 3 on RP49067, by that boundary, the western boundary of Lot 2 on RP49067 and the southern boundary of Lot 19 on W31189, northerly and easterly to Teviot Brook, by that brook downwards to a point south of Kilmoylar Road, by a line thence, and by that road, Bushman Drive and Teviot Road north-easterly to Payne Road, by that road easterly to the Logan River, by that river downwards to the northern boundary of Lot 3 on WD4107, by that boundary easterly to the Mount Lindsay Highway, by that highway and Camp Cable Road, southerly and easterly to Waterford-Tamborine Road, by that road northerly to the northern boundary of Lot 2 on RP138537, by that boundary, the northern and eastern boundaries of Lot 3 on RP27551 easterly to Steele Road, by that road south-easterly to the south-west corner of Lot 766 on FTY1420, by the southern and eastern boundaries of that lot, the northern boundary of Lot 48 on WD2901 and the northern and eastern boundaries of Lot 530 on NPW687, easterly, northerly, again easterly and southerly to Noe Road, by that road and Veivers Road, southerly, easterly and northerly to the boundary of the Regional Council of Scenic Rim, by that boundary, generally southerly to the boundary of the State of Queensland, by that boundary, south-westerly and generally westerly to again, the boundary of the Regional Council of Scenic Rim; and by that boundary generally northerly and easterly to the point of commencement.

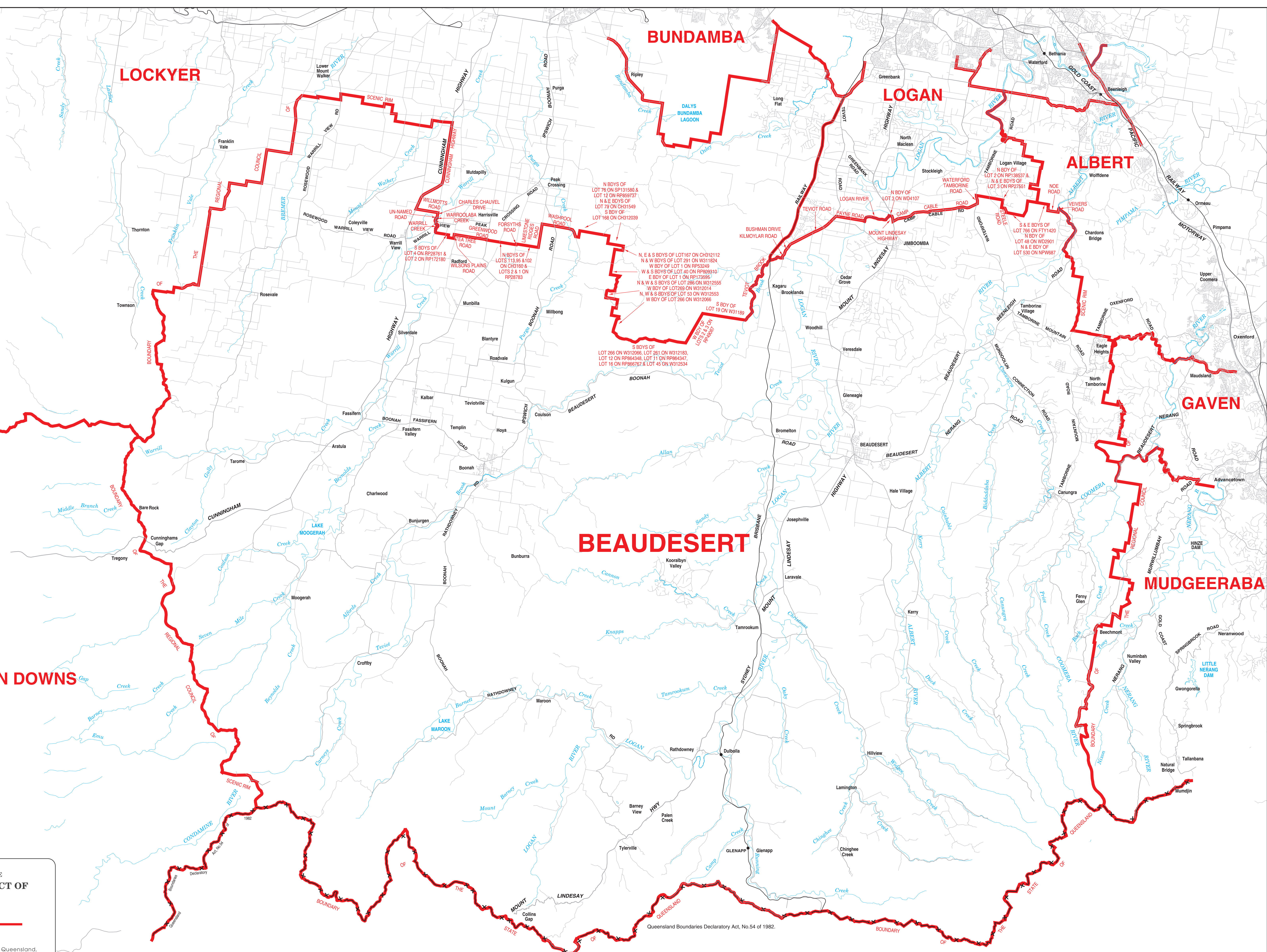

Electoral Act 1992
 MAP SHOWING THE BOUNDARY FOR THE
**QUEENSLAND ELECTORAL DISTRICT OF
 BEAUDESERT**
 Boundary of Electoral District shown thus ——

District boundaries follow the centre line of the feature along which they are aligned unless otherwise indicated.

Produced by the Department of Natural Resources and Water, Queensland, for the Queensland Redistribution Commission.

©The State of Queensland, Department of Natural Resources and Water, 2008

1:125 000
 KILOMETRES

0 1 2 4 6 8 10 12

NEW

SOUTH

WALES

BEAUDESERT