

ENCOMPASSING LINE 16°44'15" S LATITUDE

ELECTORAL DISTRICT OF MULGRAVE

Commencing on the eastern seaboard at the mouth of the Johnstone River, and bounded thence by that river upwards to a point north of River Road, by a line thereto, River Road, the eastern boundary of Lot 2 on plan RP707499 and Lot 2 on plan SP16114 southerly to Rifle Range Road, by that road and Risdan Road westerly to the South Johnstone River, by that river upwards to a point east of the eastern extremity of an unnamed road, adjacent to the southern boundary of Lot 20 on plan SP188489, by a line thence and that road westerly to the western boundary of Lot 20 on plan SP188489, by that boundary and the North Coast Railway generally north-westerly and generally northerly and Bamboo Creek upwards to Bamboo Creek North Branch, by that creek upwards, Swampy Creek upwards, Oak Street and Lawrence Road westerly and southerly to Dods Road, by that road, the eastern boundaries of Lot 1 on plan RP802074, Lots 63 & 64 on plan RP96626 and Lot 1 on plan RP707297 westerly and generally northerly to again the Johnstone River, by that river downwards and the Bruce Highway generally north-westerly to the Boundary of the Regional Council of Cairns, by that boundary generally southerly, generally westerly and generally north-westerly to the southern watershed of Freshwater Creek, by that watershed, the south-eastern boundary of Lot 62 on plan NPW920 and the northern boundaries of Lot 305 on plan RP96699 and Lot 3 on plan SP109477 to Foster Road, by that road, again the Bruce Highway, Anderson Road and Hepburn Street easterly, northerly and again easterly to the western boundary of Lot 7 on plan L31998, by that boundary and also the northern boundary of that lot northerly and easterly to Smiths Creek, by that creek downwards, and Trinity Inlet downwards to its mouth, by a line generally north-easterly to a point westerly from Lyons Point, by a line south-easterly to a point easterly from Taylor Point and northerly from Little Fitzroy Island, by a line northerly to an encompassing line 16°44'15" S latitude, by that line easterly to the eastern boundary of again the Regional Council of Cairns, by that boundary generally south-easterly to a point east from the point of commencement; and by a line thereto.

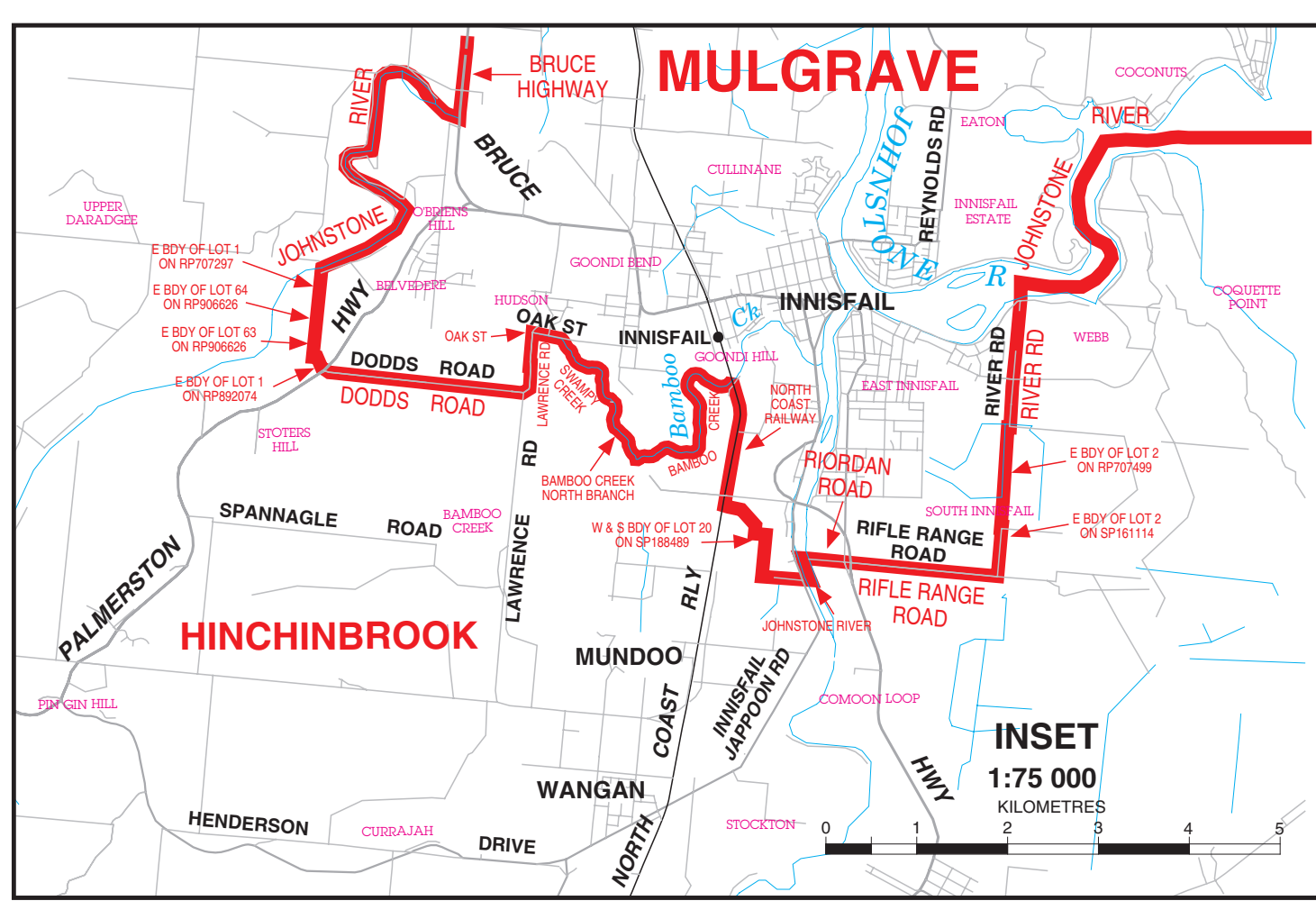
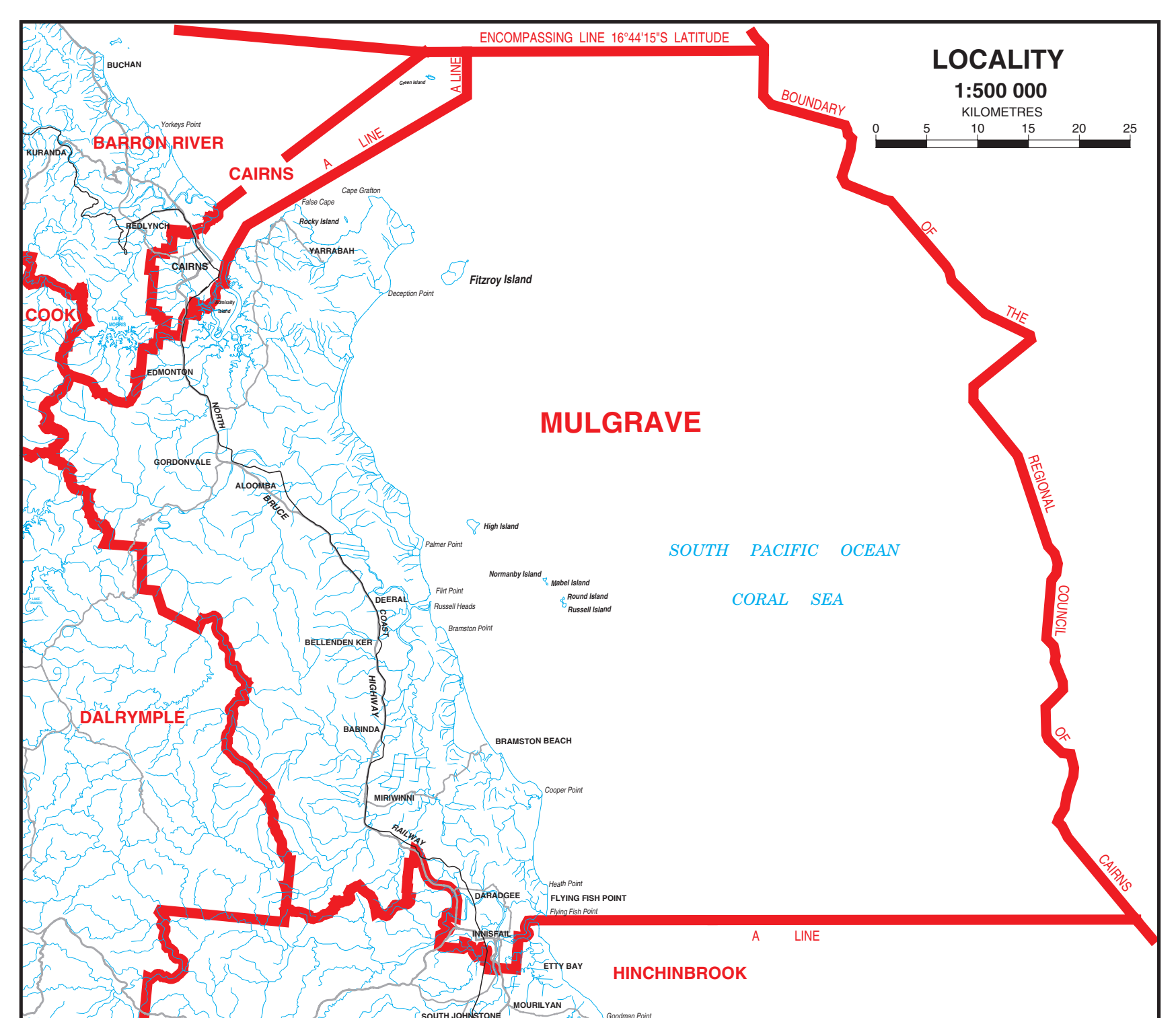
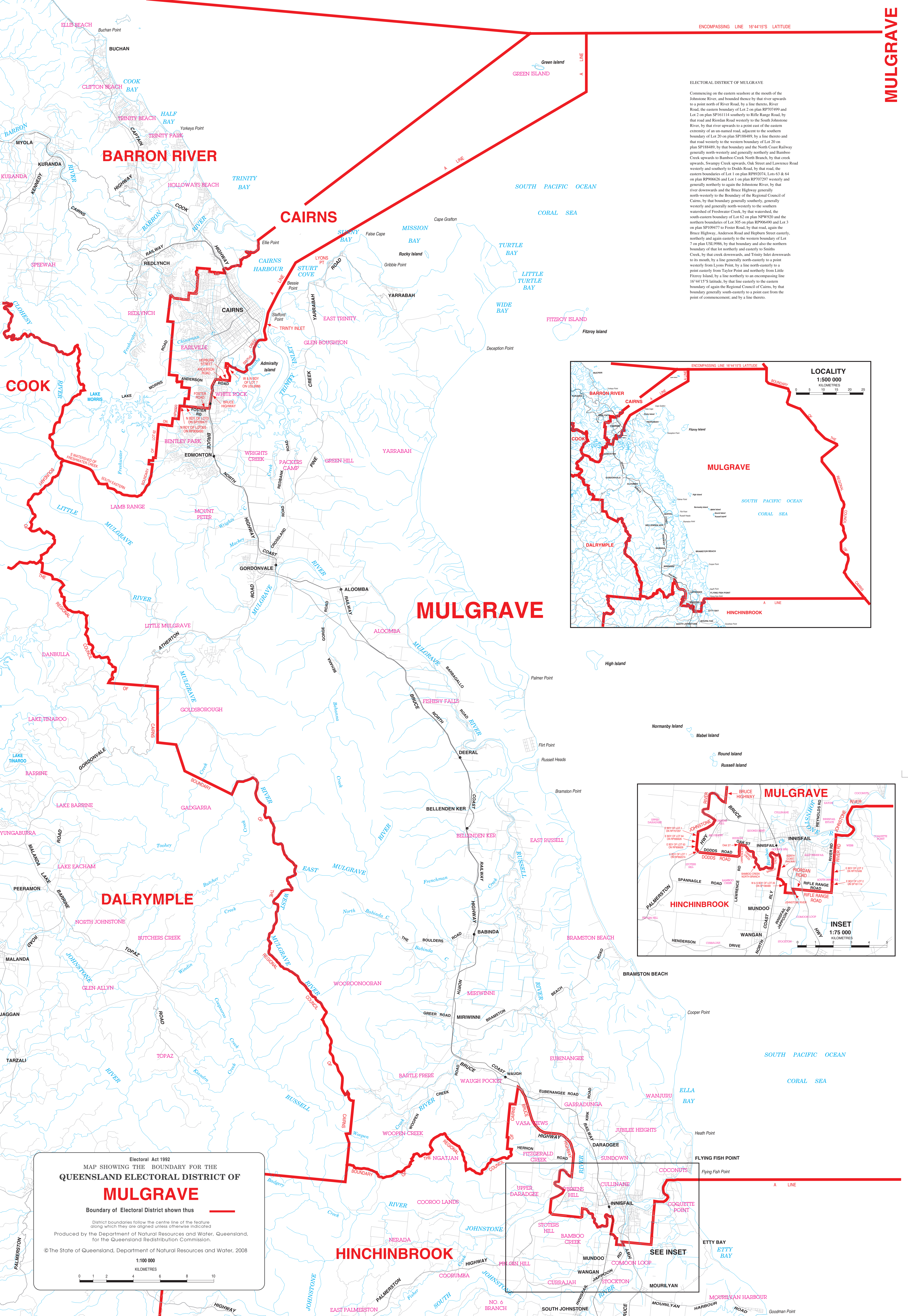

Electorate Act 1992
 MAP SHOWING THE BOUNDARY FOR THE
QUEENSLAND ELECTORAL DISTRICT OF
MULGRAVE
 Boundary of Electoral District shown thus ———

District boundaries follow the centre line of the feature along which they are aligned unless otherwise indicated.
 Produced by the Department of Natural Resources and Water, Queensland, for the Queensland Redistribution Commission.
 ©The State of Queensland, Department of Natural Resources and Water, 2008

1:100 000
 KILOMETRES
 0 1 2 4 6 8 10